

TYPICAL PLAN

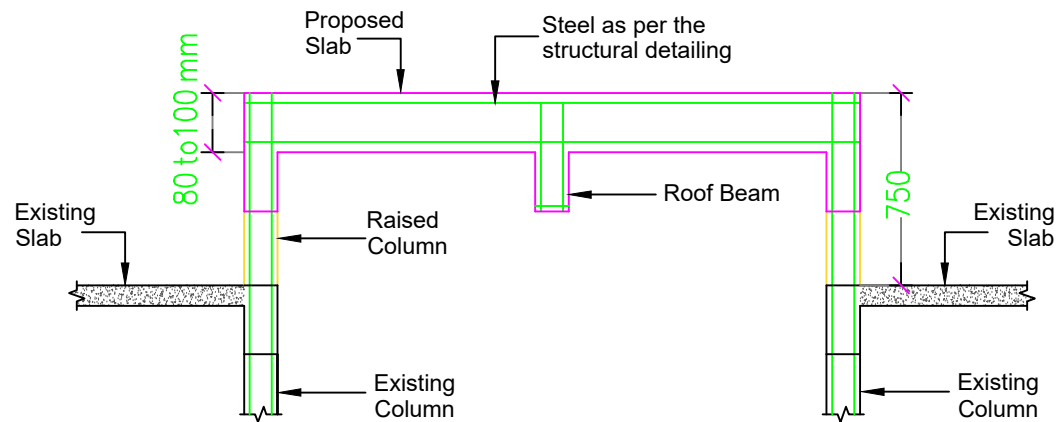

Section - AA



INTERNATIONAL
CENTRE *for*
THEORETICAL
SCIENCES

TATA INSTITUTE OF FUNDAMENTAL RESEARCH

NOTE:- ALL DIMENSIONS ARE IN MM

TITLE

ICTS: CONNECTING CORRIDOR PROPOSED
SLAB DETAILS

SCALE	DATE	DRAWING NO	REVISION
Not to Scale	13.02.2023	ICTS - CC - S1	0

INTERNATIONAL CENTRE FOR THEORETICAL SCIENCES
Tata Institute of Fundamental Research
Survey No. 151, Shivkote, Hesaraghatta Hobli,
Bengaluru North - 560 089.

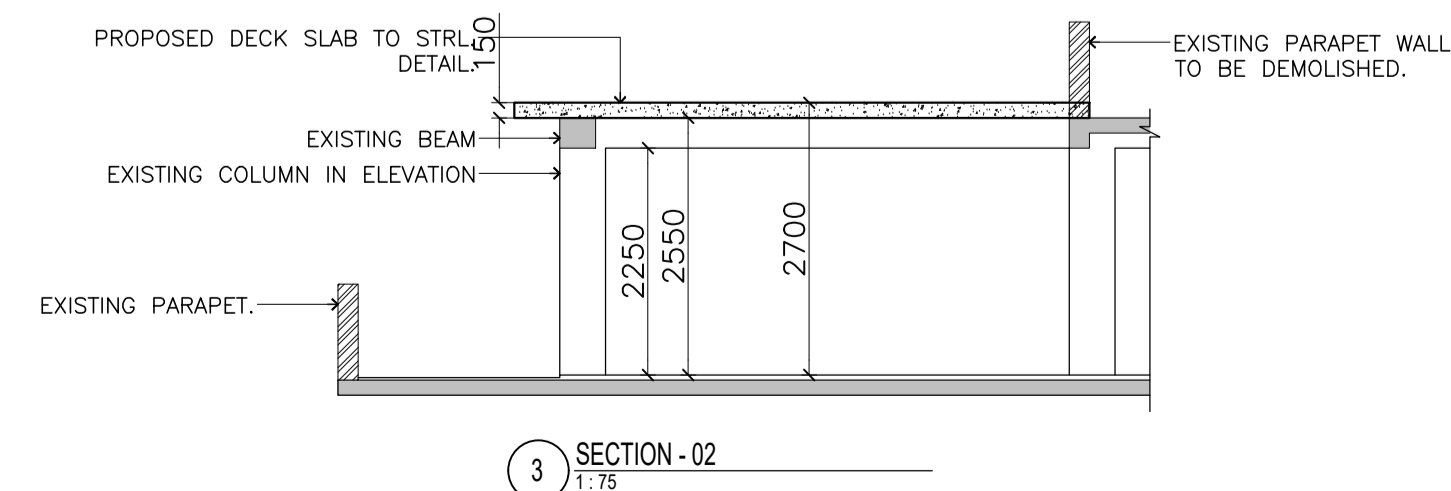
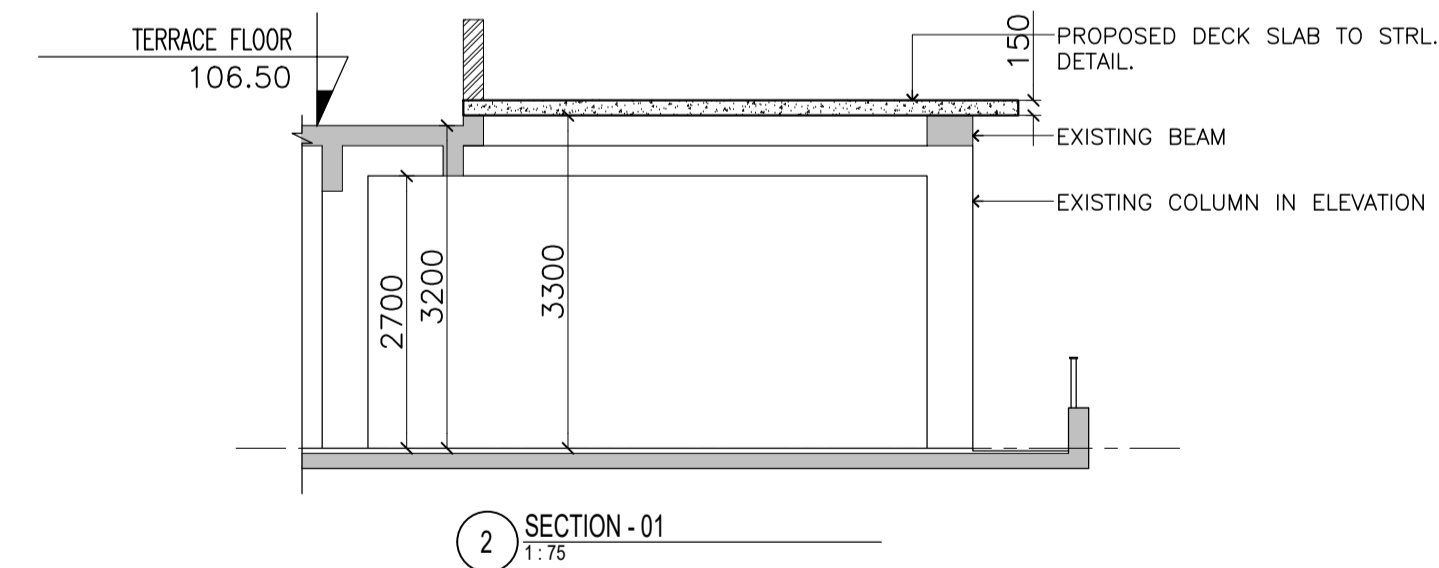
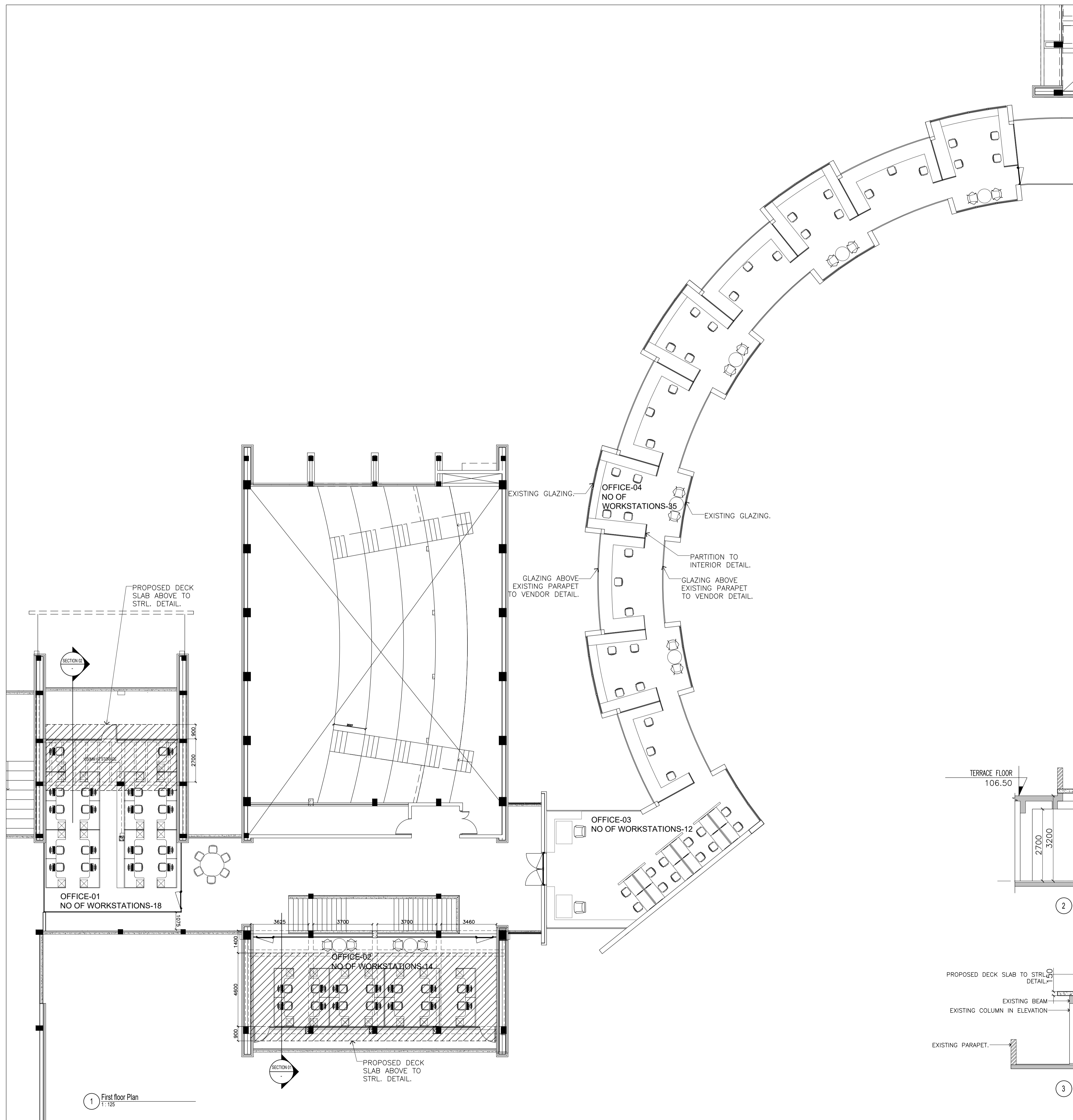

△				
△				
HOLD.NO.	DATE	REASON FOR HOLD	SIGNED BY	
△				
△				
△				
△				
△	01-02-2023	FOR APPROVAL	TULASI	JAHNAVI
REV.NO.	DATE	DESCRIPTION FOR REVISION	DRAWN BY / CHECKED BY	
PURPOSE:VA				
PROJECT MANAGERS				
OWNER TATA INSTITUTE OF FUNDAMENTAL RESEARCH BANGALORE				
PROJECT TIFR ICTS - PHASE 2 HESSARGHATTA, BANGALORE				
TITLE SEMINAR COMPLEX - WALKWAY FIRST FLOOR PLAN				
DEALT JAHNAVI	JOB NO 165.02.07.22	REVISION A		
SCALE 1:100	DATE 01-02-23	DRAWING NO B2-A-2001A		
Venkataramanan Associates		10/2, O'Shaughnessy Road, Langford Gardens, Bangalore - 560025 India		

1 First floor Plan
1:125

